

Napule è

Adagietto  = 65

Flauto dolce
soprano solista

Flauto dolce
soprano

Flauto dolce
contralto

Flauto dolce
tenore

Flauto dolce
basso

Chitarra

Pianoforte

Glockenspiel

Napule è

2
5

Fl d. S. s.

Fl d. S.

Fl d. C.

Fl d. T.

Fl d. B.

F Maj7

B^b Maj7

F Maj7

B^b Maj7

C7

Chit.

Pf.

Glk.

9

Fl d. S. s.

9

Fl d. S.

mp

Fl d. C.

Fl d. T.

8

Fl d. B.

8

F Maj7

B^b Maj7

F Maj7

9

Chit.

p

9

Pf.

p

p

9

Glk.

Napule è

4
12

Fl d. S. s.

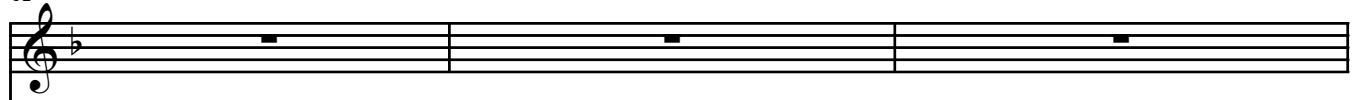

Fl d. S.

Fl d. C.

Fl d. T.

Fl d. B.

Chit.

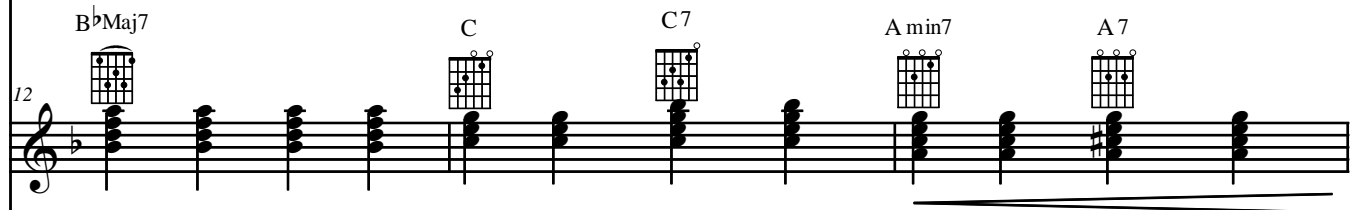

Pf.

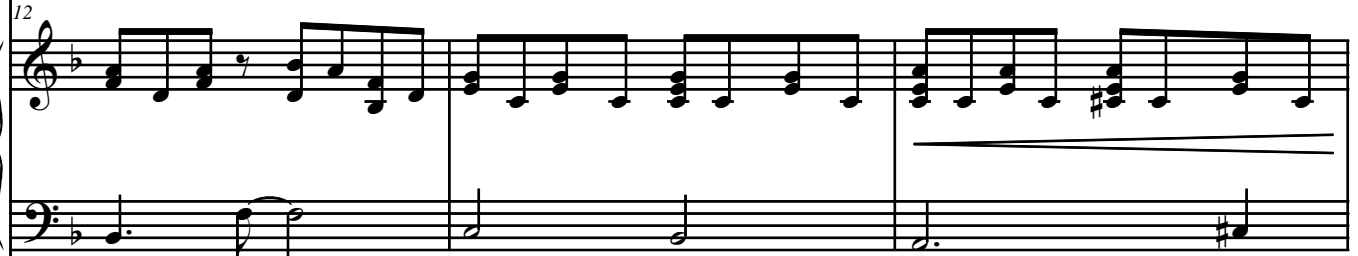

Glk.

15

Fl d. S. s.

15

Fl d. S.

Fl d. C.

mp

Fl d. T.

8

mp

Fl d. B.

8

p

D min B \flat C7 FMaj7 B \flat Maj7 FMaj7

15

Chit.

p

15

Pf.

p

15

Glk.

Napule è

6
19

Fl d. S. s.

Fl d. S.

Fl d. C.

Fl d. T.

Fl d. B.

B^bMaj7

F Maj7

B^bMaj7

Chit.

Pf.

Glk.

22

Fl d. S. s.

22

Fl d. S.

Fl d. C.

Fl d. T.

Fl d. B.

8

8

F Maj7

B \flat Maj7

C

C7

Chit.

22

Pf.

22

Glk.

Fl d. S. s.

Fl d. S.

Fl d. C.

Fl d. T.

Fl d. B.

Chit.

Pf.

Glk.

25

mp

mp

A min7 A7 D min B \flat C7 FMaj7

28

Fl d. S. s.

28

Fl d. S.

Fl d. C.

Fl d. T.

Fl d. B.

8

8

mf

mf

mf

mf

mf

B \flat Maj7

F Maj7

B \flat Maj7

F Maj7

Chit.

28

Pf.

28

Glk.

mf

mf

mf

mf

Napule è

10

32

Fl d. S. s.

Fl d. S.

Fl d. C.

Fl d. T.

Fl d. B.

Chit.

Pf.

Glk.

mf

mp

mp

mp

B \flat Maj7

F Maj7

B \flat Maj7

C7

F Maj7

36

Fl d. S. s.

Fl d. S.

Fl d. C.

mp

Fl d. T.

mp

8

Fl d. B.

mp

8

B \flat Maj7

F Maj7

B \flat Maj7

Chit.

36

Pf.

36

Glk.

36

Napule è

12

39

Fl d. S. s.

Fl d. S.

Fl d. C.

Fl d. T.

Fl d. B.

Chit.

Pf.

Glk.

C C7 A min7 A7 D min B \flat C7

42

Fl d. S. s.

Fl d. S.

Fl d. C.

mp

Fl d. T.

p

Fl d. B.

p

F Maj7

B \flat Maj7

F Maj7

B \flat Maj7

Chit.

p

Pf.

p

p

Glk.

Napule è

14

Fl d. S. s.

mp

Fl d. S.

Fl d. C.

p

Fl d. T.

8

Fl d. B.

8

F Maj7

B \flat Maj7

F Maj7

Chit.

Pf.

Glk.

mp

49 *rallentando*

Fl d. S. s.

49

Fl d. S.

49 *rallentando*

Fl d. C.

8

Fl d. T.

8

Fl d. B.

8

rallentando

Chit.

B \flat Maj7

F Maj7

49

Pf.

49 *rallentando*

Glk.